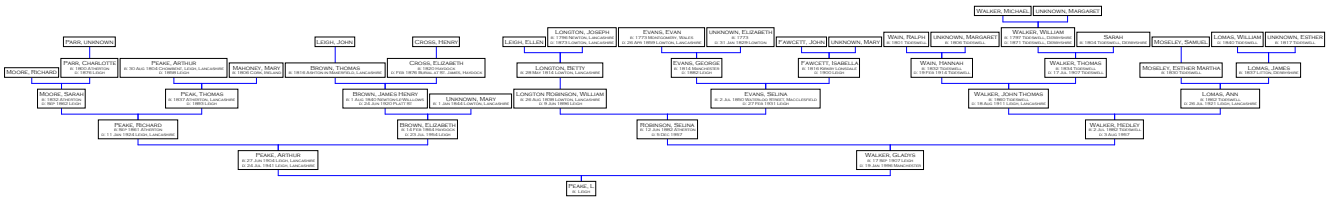
WALKER, MICHAEL
UNKNOWN, MARGARET
PARR, UNKNOWN
LEIGH, JOHN
CROSS, HENRY
LEIGH, ELLEN
LONGTON, JOSEPH
b. 1799 NEWTON-L, LANCASHIRE
d. 1873 LOWTON, LANCASHIRE
EVANS, EVAN
b. 1773 MERIONETH, WALES
d. 26 APR 1859 LOWTON, LANCASHIRE
UNKNOWN, ELIZABETH
b. 1773
d. 31 JAN 1839 LOWTON
FAWCETT, JOHN
UNKNOWN, MARY
WAIN, RALPH
b. 1801 TIXHALL
UNKNOWN, MARGARET
b. 1808 TIXHALL
WALKER, WILLIAM
b. 1797 TIXHALL, DERBYSHIRE
d. 1871 TIXHALL, DERBYSHIRE
SARAH
b. 1804 TIXHALL, DERBYSHIRE
MOSELEY, SAMUEL
LOMAS, WILLIAM
b. 1800 TIXHALL
UNKNOWN, ESTHER
b. 1817 TIXHALL
MOORE, RICHARD
PARR, CHARLOTTE
b. 1862 CHARLCOT
d. 1918 LEIGH
PEAKE, ARTHUR
b. 30 AUG 1862 CHARLCOT, LEIGH, LANCASHIRE
d. 1898 LEIGH
MAHONEY, MARY
b. 1858 CORK, IRELAND
BROWN, THOMAS
b. 1818 ILKESTON-IN-NEWCASTLE, LANCASHIRE
CROSS, ELIZABETH
b. 1825 LEIGH
d. FEB 1878 BURNLEY, BY, JAMES, HANDICK
LONGTON, BETTY
b. 28 MAY 1814 LOWTON, LANCASHIRE
EVANS, GEORGE
b. 1814 LEIGH, LANCS
d. 1880 LEIGH
FAWCETT, ISABELLA
b. 1814 ST. HELENS, LANCASHIRE
d. 1900 LEIGH
WAIN, HANNAH
b. 1832 TIXHALL
d. 19 FEB 1914 TIXHALL
WALKER, THOMAS
b. 1834 L. TIXHALL
d. 17 JUL 1907 TIXHALL
MOSELEY, ESTHER MARTHA
b. 1842 TIXHALL
LOMAS, JAMES
b. 1837 LOWTON, DERBYSHIRE
MOORE, SARAH
b. 1852 ECCLESTON
d. 1897 LEIGH
PEAKE, THOMAS
b. 1857 ATHERTON, LANCASHIRE
d. 1899 LEIGH
BROWN, JAMES HENRY
b. 7 AUG 1880 NEWTON-LE-WILLOWS
d. 24 JUN 1920 PILOT BY
UNKNOWN, MARY
b. 1 JAN 1884 LOWTON, LANCASHIRE
LONGTON ROBINSON, WILLIAM
b. 28 AUG 1858 LOWTON, LANCASHIRE
d. 8 JAN 1896 LEIGH
EVANS, SELINA
b. 2 JUL 1860 WIGAN-LIVERPOOL RDWDT, MACCLESFIELD
d. 27 FEB 1931 LEIGH
WALKER, JOHN THOMAS
b. 1860 TIXHALL
d. 18 AUG 1917 LEIGH, LANCASHIRE
LOMAS, ANN
b. 1862 TIXHALL
d. 28 JUL 1927 LEIGH, LANCASHIRE
PEAKE, RICHARD
b. 1880 LEIGH
d. 17 JAN 1934 LEIGH, LANCASHIRE
BROWN, ELIZABETH
b. 1882 LEIGH, LANCS
d. 23 JUL 1964 LEIGH
ROBINSON, SELINA
b. 1884 LOWTON, LANCASHIRE
d. 8 DEC 1963
WALKER, FREDLEY
b. 1885 TIXHALL
d. 5 AUG 1967
PEAKE, ARTHUR
b. 27 JUL 1903 LEIGH, LANCASHIRE
d. 26 JUL 1947 LEIGH, LANCASHIRE
WALKER, GLADYS
b. 16 JUN 1890 LEIGH
d. 18 JAN 1958 WALKDEN
PEAKE, L
b. 1931